

2 | SOUTH ELEVATION
SCALE: 1/8" = 1'-0"

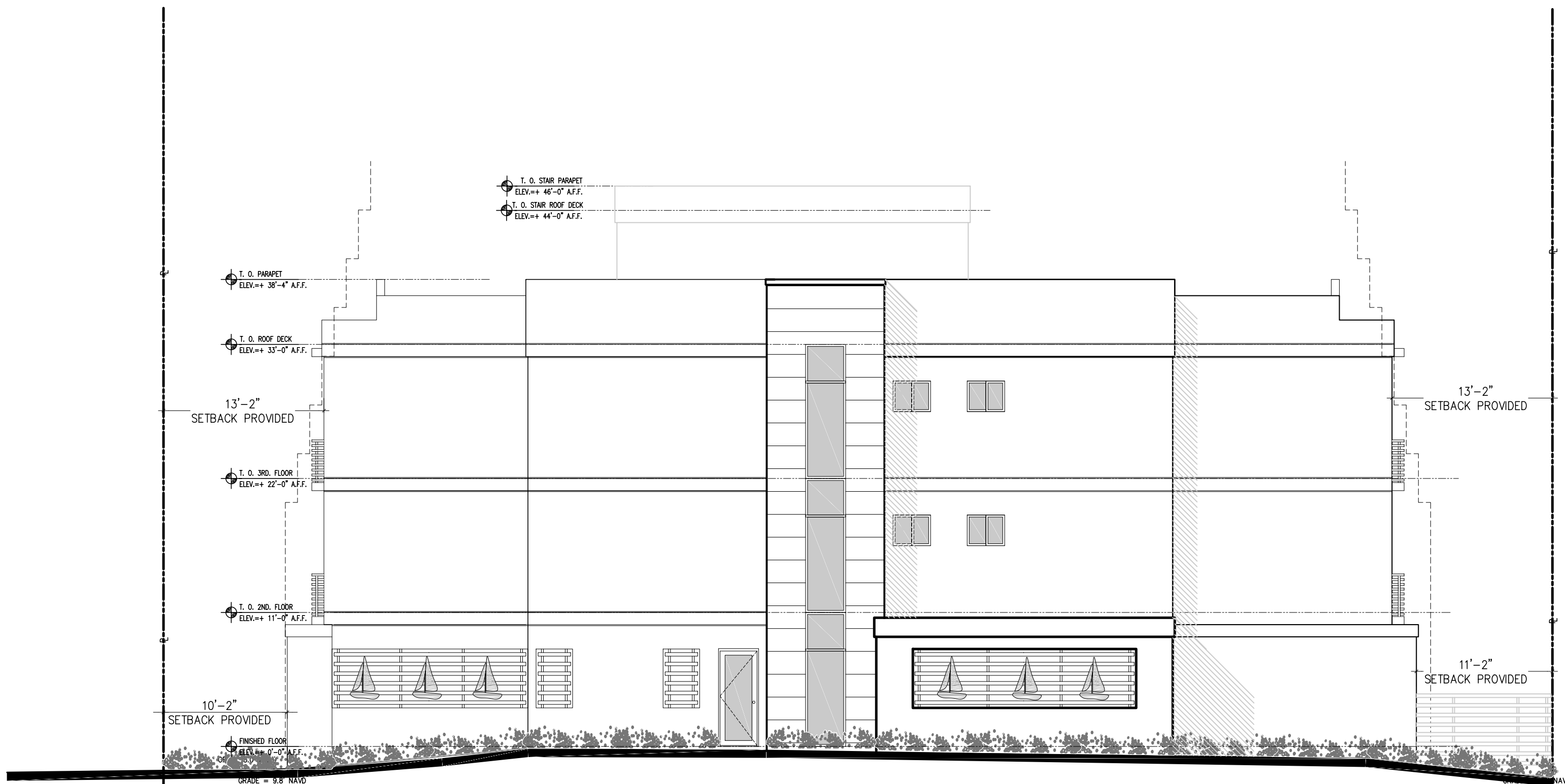

1 | WEST ELEVATION
SCALE: 1/8" = 1'-0"

REVISION	BY:

GUSTAVO J. CARBONELL, P.A.
Architect and Planner
1457 N.E. 4th AVE, 33304
Ft. Lauderdale, Florida, 33304
(954) 462-6565
Member American Institute of Architects
FLORIDA REGISTRATION
AR NO. 0007957
AA NO. 26001131

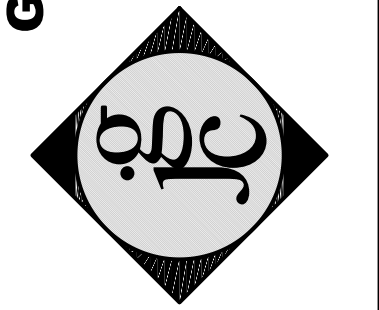

PROPOSED MULTIFAMILY DEVELOPMENT FOR:
SABBIA BEACH PARCEL B
723 N. OCEAN BOULEVARD
Pompano Beach, Florida

Gustavo
Jose
Carbonell

Digitally signed by
Gustavo Jose
Carbonell
Date: 2020.12.13
13:27:04 -05'00'

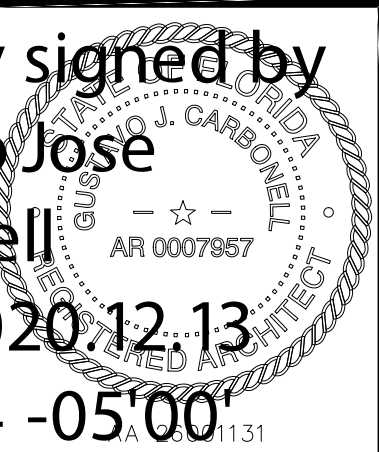

DRAWN	M.J.G.
CHECKED	G.J.C.
DATE	JUNE 2020
SCALE	AS SHOWN
PROJECT NO.	2025
SHEET NO.	1-6
OF 1 SHEETS	

DRC
PZ20-13000007
1/20/21